

Taxi

We are pleased to call you a taxi as needed.

Telephon

Your external calls will be charged directly to your hotel bill.

In case of an emergency please call

48 - Restaurant

51 - Ziegler family

Tennis

Outdoor courts are in Herzogsweiler and Pfalzgrafenweiler.

A indoor court is in Pfalzgrafenweiler

We are pleased to make reservations for you.

Tourist Office

Guest information can be received at the Pfalzgrafenweiler City Hall, Tel. 85 18 27.

Wake-Up Calls

We are pleased to program your personal wake - up call for you on our telephone system. Please ask at the reception.

Winter Walks

About 120 km of cleared forest tracks are for you available for walks and hikes.



Zinsbach Therme

Internal phone # 52

Our indoor pool is daily open to you from 7 a.m. until 10 p.m. (can be extended by request).

Our spa facilities (incl. brine - steam room, forest - herb bath and finnish-style sauna) is daily open to you from 2:30 p.m. until 7 p.m.. If needed, also in the morning from 10 a.m. until 12 a.m..

Hotel Information

A - Z

We are looking forward to your questions and your interest on our home country.



72285 Kälberbronn
Telefon 0 74 45 / 85 15 -0 • Fax 65 70
www.waldsaegmuehle.de

Dear Guest,

With a cordial "Grüß Gott" we want to welcome you in our "Waldsägmühle".

To enable you to feel comfortable with us as quickly as possible, we would like to provide you with a small directory about our hotel and the surrounding area.

Of course, we are always available for further information.

We wish you a pleasant stay

Your

Sepp u. Maria Ziegler
Ziegler family

Waldsägmühle – Kälberbronn

The officially recognized health resort was founded in the 18th century by lumberjacks. What makes it attractive today however, is its unique location.

In the heart of the "Weiler Forest", about 4 km west of Pfalzgrafenweiler, is Kälberbronn located. The nature protection area "Grosse Tannen", an area of about 13 ha, has been well known for its 200 fir trees, of which some reached 55 m in height. Almost all of them fell on 26. December 1999, when the storm "Lothar" destroyed major areas of the Black Forest. The trees had an age of up to 250 years. Right next the parking place "Große Tannen" start some beautiful flat hiking trails through forests and meadows in all directions.

Places of Excursions

- Big slide run, Poppeltal
- Nagoldtal Dam / Erzgrube
- Hiking Trails
- High Ropes Course, Nagold
- Experience Path "Lotharpfad", Schwarzwaldhochstraße
- Barefoot Park, Hallwangen
- Snow Sleigh Ride, Besenfeld
- Forest Barbecue Cottage close to the Hotel
- Freudenstadt with Germany's largest market place
- Cross Country Trails

If you need more information, please contact the reception.

Reception

Our reception is manned for you from 7 a.m. until 7 p.m.. In case of absenteeism of our receptionist please contact our restaurant personnel.

Restaurant

Breakfast	7.00 a.m. - 10.00 a.m.
Sat. & Sun.	7.30 a.m. - 10.30 p.m.
Lunch	11.30 a.m. - 02.00 p.m.
Dinner	06.00 p.m. - 09.00 p.m.

Road Service in Winter

The main roads are well serviced in Winter. With regular winter tyres you should not have problems with driving. However, we ask for your understanding that at heavy snow fall not all roads can be serviced at once.

Room Service

Our room service is daily available for you from 7 a.m. until 10 p.m.

Safe

In every room there is a safe for you available. If this is not convenient for you, we are pleased to put your valuables in our hotelsafe.

Sailing & Windsurfing

is possible on the close by Erzgrube (approx. 8 km) with your own equipment.

Sauna

Our spa facilities (incl. brine - steam room, forest - herb bath and finnish-style sauna) is daily open to you from 2:30 p.m. until 7 p.m.. If needed, also in the morning from 10 p.m. until 12 p.m..

Sewing Utilities

can be received at the reception desk.

Spa - Card

You will be issued the "KONUS" Spa-Card at check in at the reception. This card provides you a lot of benefits, such as discounts and free entrance at the Greater Village Pfalzgrafenweiler as well as in the vacation region Freudenstadt.

Sunbathing Area

can be reached through the relaxation area of the indoor pool.



Newspapers / Magazines

The daily Newspaper „Der Schwarzwälder Bote“ is every morning at the breakfast buffet for you available. Magazines you will find in the „Kaminzimmer“.

Night Time Peace

Surely you agree to allow all guests in the hotel an undisturbed sleep at night. Please support us in keeping the noise on a low level.

Packed Lunches

We are pleased to prepare packed lunches for you. Please let us know the night before.

Park Benches on Hiking Trails

There are about 200 park benches at the most beautiful locations in the surrounding area of Pfalzgrafenweiler.

Pharmacies in Pfalzgrafenweiler

Apotheke am Markt, Marktplatz 12, Tel. 23 36
Lindenapotheke, Hauptstraße 6, Tel. 8 12 12

"Please Clean My Room"

If you want your room to be cleaned, please contact the reception or place the **green slip knot** at the outside of your room door.

"Please Do Not Disturb"

If you do not want to be disturbed, please put the **red slip knot** at the outside of your room door.

Postcards

can be found at the reception or in the restaurant. There is a post office in the Reformhaus "Vital & Fit", Schulstraße (opposite of the "Haus des Gastes")

Presents

Grant yourself a memory of the Waldsägmühle or delight someone back home with a nice surprise, such as "Schmalztöpfe", "Maultaschen", cosmetics or a gift coupon from us.

Public Open Air Pool

The closest open air pool with a water slide, a children area, a playground and a sunbathing area is in Pfalzgrafenweiler, Panoramaweg 6, Tel. 13 77. It is open from May until September.



The Waldsägmühle History

- 1958 at the age of 19 Hans Ziegler takes over the old saw mill with a small restaurant from his grandfather Johannes Ziegler.
- 1961 Hans Ziegler marries the skilled woman tailoress Marta Frey from Röt. Marta studied the hotel branch from ground up in the hotels Schwanen in Kälberbronn, Dreikönig in Freudenstadt and Obere Linde in Oberkirch.
- 1961/62 to secure the sawing mill business, a new water line is built. At the same time the Ziegler family starts planning a new sawing mill at the location of today's hotel. Soon however, the Zieglers recognize that there is little future in the timber business and change their plans to build a little hotel instead of a sawing mill.
- 1963 the new plan becomes reality and the digging of the foundation starts.
- 1964 the hotel with 21 beds and 65 seats is completed and is opened.
- 1965 due to the fact that the hotel and the restaurant becomes more and more popular and is also economically successful, the sawing mill business is discontinued.
- 1969 to enable to hold larger festivities and to expand the total capacity of the hotel the Zinsbachstube is attached.
- 1973/74 because of the strong demand, the hotel is expanded by an extension that holds another 25 beds, a reception, an indoor pool and a larger kitchen. (All rooms had shower or bath and WC at that time already).
- 1979/80 in a further expansion today's Ofenstube, the house guest room and the Kaminzimmer are added and the hotel capacity expanded by another 15 beds.
- 1982 the Waldsägmühle receives with its Chef Wolfgang Ankele the first "Star" in the Michelin travel guide.
- 1983 The "Vif - Gourmet Journal" classifies the Waldsägmühle amongst the 192 best Gourmet addresses in Germany.
- From 1983 every year the Waldsägmühle is decorated with the "Bib Gourmet" in the Michelin travel guide.
- 1999 on 26. of december the storm "Lothar" devastates a major portion of the Weiler Forest and causes dramatic damages around the Waldsägmühle.
- 2000 on 1. January Martin Ziegler, the youngest of the 5 children, takes over the Waldsägmühle from his parents.
- 2000 the Waldsägmühle is decorated with "4 Stars" by the DEHOGA (Deutscher Hotel- und Gaststättenverband)
- 2001 Martin Ziegler marries Sabine Darnhofer from Graz, a qualified graduate in the hotel and catering trade.
Marc, their first son is born.
- 2003 Tim, their second son is born.
- 2005 to further increase the attractiveness of the Waldsägmühle, planning of the new wellness area ZinsbachTherme is started.
- 2008 on 7. December dreams become reality and the ZinsbachTherme is opened.



Internal Phone Numbers

Reception	44
Restaurant	48
Emergency at night	51 (let it ring for a long time)
ZinsbachTherme	52

External Telephone Calls

Before dialing an external number please dial "0" to get an outside line.

You can have your room telephone called directly from the outside as follows:

+49 (0) 74 45 / 85 15 + room number

Country Codes

Belgium	0032	Luxembourg	00352
Canada	001	Netherlands	0031
Denmark	0045	Austria	0043
France	0033	Sweden	0046
Great Britain	0044	Switzerland	0041
Italy	0039	USA	001

Arrival and Departure

At your day of arrival your room will be ready for you at 2 p.m.

At your day of departure we would appreciate if you would empty your room before 10:30 a.m.

Late Check - Out may be possible by request.

Banks in Pfalzgrafenweiler

Volksbank Nordschwarzwald

Hauptstraße 2, Tel. 85 04 - 0

Kreissparkasse

Hauptstraße, Tel. 01805/57 53 37

Bath robes

For the whole length of your stay we provide you with bath robes free of charge. In case you want to keep one as a souvenir, you can purchase it for 48,00 € a piece.

Behaviour in the forest

the forest workers really appreciate if you keep quite in the forest and stay on the trails.

Bicycles

Bicycles can be rented free of charge at the reception.

Mail

Is delivered daily by noon and distributed to your P.O. Box at the reception.

A post office is located in Pfalzgrafenweiler in the Reformhaus "Vital & Fit", Schulstraße (opposite of the "Haus des Gastes")

Mailbox and Stamps

A mailbox can be found in the restaurant. Stamps can be obtained at the reception.

Map of Walks / Trails

A map of the local area is at the reception for you available.

Massages

are provided in our ZinsbachTherme.

Please contact Mr. Marco Geiger and his team for further information. For reservations please call ZinsbachTherme at # 52.

Medical Doctors in Pfalzgrafenweiler:

Dr. Baur

General Practitioner, Lange Straße 58, Tel. 22 25

Dr. Baumann

General Practitioner, Gartenstraße 15, Tel. 8 52 60

Dr. Schubert

Internist

Gottfried-Joos-Straße 12, Tel. 25 08,

Dr. Winterhalter

Internist and Naturopathy,

Burgstraße 28, Tel. 85 32 64

General Hospital Freudenstadt

Tel. 0 74 41 / 54 -0

Mini Bar

In every room you will find a mini bar, which is refilled daily. Your consumption will be charged to your hotel bill.

Minigolf

you can play on the health establishment of Herzogsweiler, right at the village square and at the open air pool of Pfalzgrafenweiler. Opening hours are found in the local health care magazine.

Mushroom Forays

Mushroom forays will be conducted from time to time in the mushroom season. Please have a look at the bulletin board.



Indoor Pool

Our indoor pool (29° C, 1,49 m depth) is available for you from 7 a.m. until 7 p.m. (on request even longer). You are welcome to use our solarium as well. Towels and bath robes for the sauna and the wellness area are made available in your hotel room.

Internet

Please ask at the reception for the password of the free of charge W-LAN Network.

Ironing Service

In case you wish ironing service for your clothes, please contact the reception.

Kegeln (similar to Bowling)

can be played at the Gasthof Pfalzgraf in Pfalzgrafenweiler, Tel. 25 91.

Latchkey

If you plan on coming back to hotel later than 10:30 p.m., please take your room key with you. This key allows you to enter the hotel as well.

Laundry Service

You can drop your laundry at the reception. Laundry pick up is Tuesdays and Fridays. Return is on the following pick up date.

Lost & Found

If you miss something, please report to the reception. Found properties will be stored at the reception.

Luggage

If you need any help with your luggage or you want to temporarily store it, please contact the reception.

Lunch

A la carte lunch is served from 11:30 a.m. until 2 p.m.

Bills

If you want your restaurant expenses being put on your hotel bill, please sign your restaurant bill indicating your name and room number after every meal.

Books

A small selection of books is available at the reception.

Breakfast

From 7 a.m. until 10 a.m.;
Sundays from 7:30 a.m. until 10:30 a.m.
In the breakfast room we provide you with a comprehensive breakfast buffet for immediate consumption. No take away, please.

Children

We love children. However, to respect the other guests, we would like you to keep them at a low noise level at quite times.

Churches

You will find a catholic church in Pfalzgrafenweiler and protestant churches in every village around Pfalzgrafenweiler.

Coddle Half Board

includes a daily 5 - course dinner (4 main courses to chose from) as well as afternoon tea / coffee with a selection of cake.

Cosmetics

Mrs. Bianca O'Sullivan will be happy to advise you. Please make early reservations at the reception.

Credit Cards

You are welcome to pay your hotel bill by VISA or Mastercard credit cards.

Cross country skiing

Nearly 100 km of cross country ski tracks are available in the Kälberbronn region. Cross country skiing equipment can be rented for a small fee at the hotel reception.

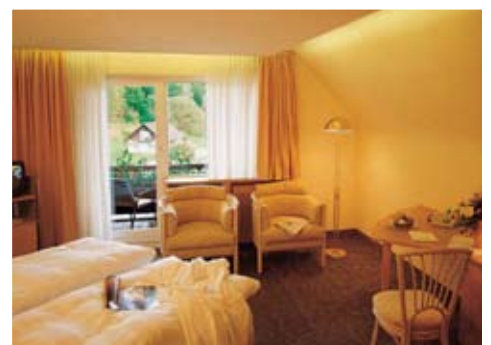

Day of Rest

On Mondays our restaurant will be closed until 5:30 p.m. However, tea, coffee and cake and other beverages are served as every day.

Deck Chairs

are available in all rooms with balcony.

Dentists in Pfalzgrafenweiler

Dr. Klaus Münstermann

Lange Straße 37, Tel. 66 11

Kopp & Kreidler Christoph J. Dres.

Lange Str. 45, Tel. 23 60

Dinner

A la carte restaurant from 6 p.m. until 9 p.m.

Dogs

Please keep your dog on a leash in the forest.

Electricity

AC 220 V, 50Hz

Adapters can be obtained at the reception.

Flowers

Flowers can be ordered through our reception.

Fitness Room

The fitness room is open from 7 a.m. until 10 p.m. and is located near the sauna area.

Fitness Trail

The next fitness trail is located in Pfalzgrafenweiler next to the indoor horseback riding school in the Steinbach area.

Full Board / Half Board Accommodation

If want to be served a la carte for a change, just let us know in advance.

Gift Coupons

Gift coupons for our wellness area or our restaurant you can get at our reception. We will be pleased to give you some advice.

Golf Courses

You will find golf courses in:

Freudenstadt	17 km, 18 holes
Bondorf	25 km, 27 holes
Schloss Weitenburg	28 km, 18 holes
Alpirsbach	29 km, 9 holes

Guest Information

At City Hall Pfalzgrafenweiler, Tel. 85 18 27

Monday - Friday from 8:00 a.m. until 12:00 a.m.,

Thursday from 14:00 p.m. until 18:00 p.m..

Hairdresser / Barber in Pfalzgrafenweiler

A. Chiriatti, Burgstraße 12, Tel. 25 09

Hairdresser / Barber in Dornstetten

Frisiersalon Glauner, Tel. 0 74 43 / 62 73

Hiking / Walking Trails

Loop trails lead from the hotel through the "Weiler Wald". A map of trails can be purchased at the reception.

Horseback Riding in Pfalzgrafenweiler

Reit- und Fahrverein

Reservations for riding lessons, Tel. 34 53.

„Schlosswaldhof“ (our hint for children)

Horseback Riding on Iceland Horses, Tel. 5 10 64.

